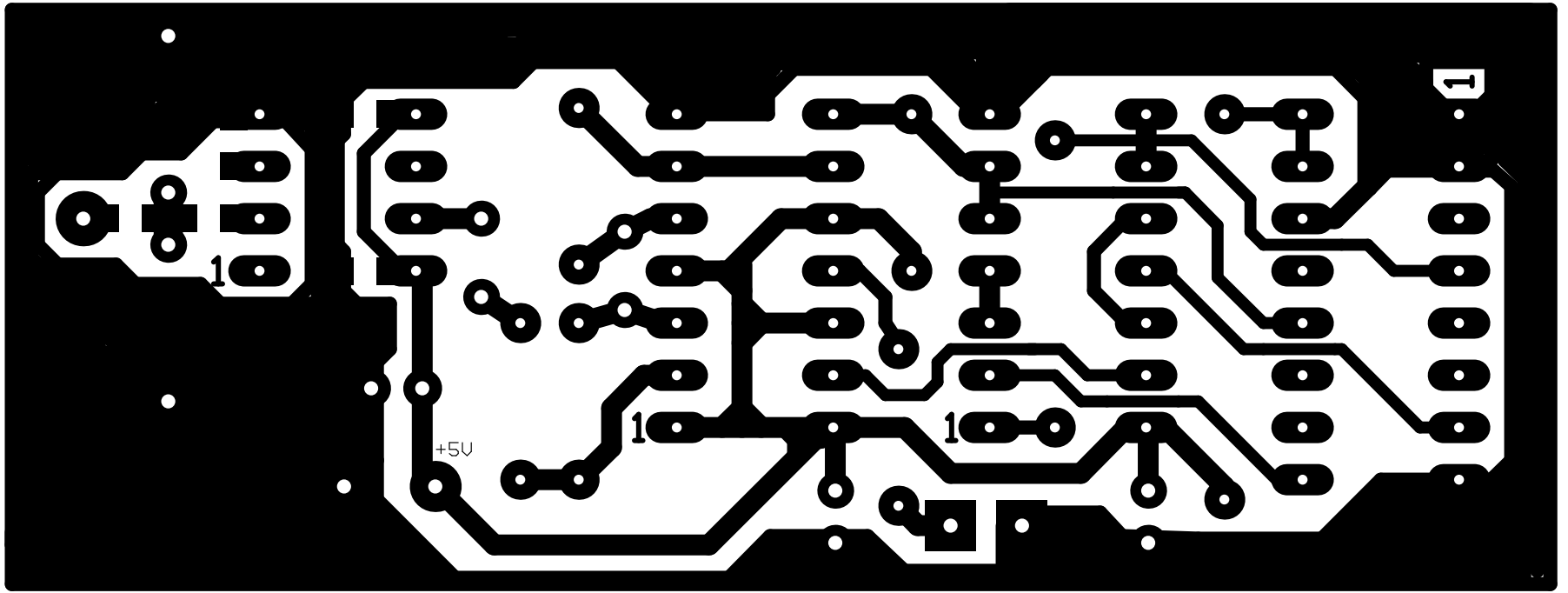
1
1
1
1
+5V