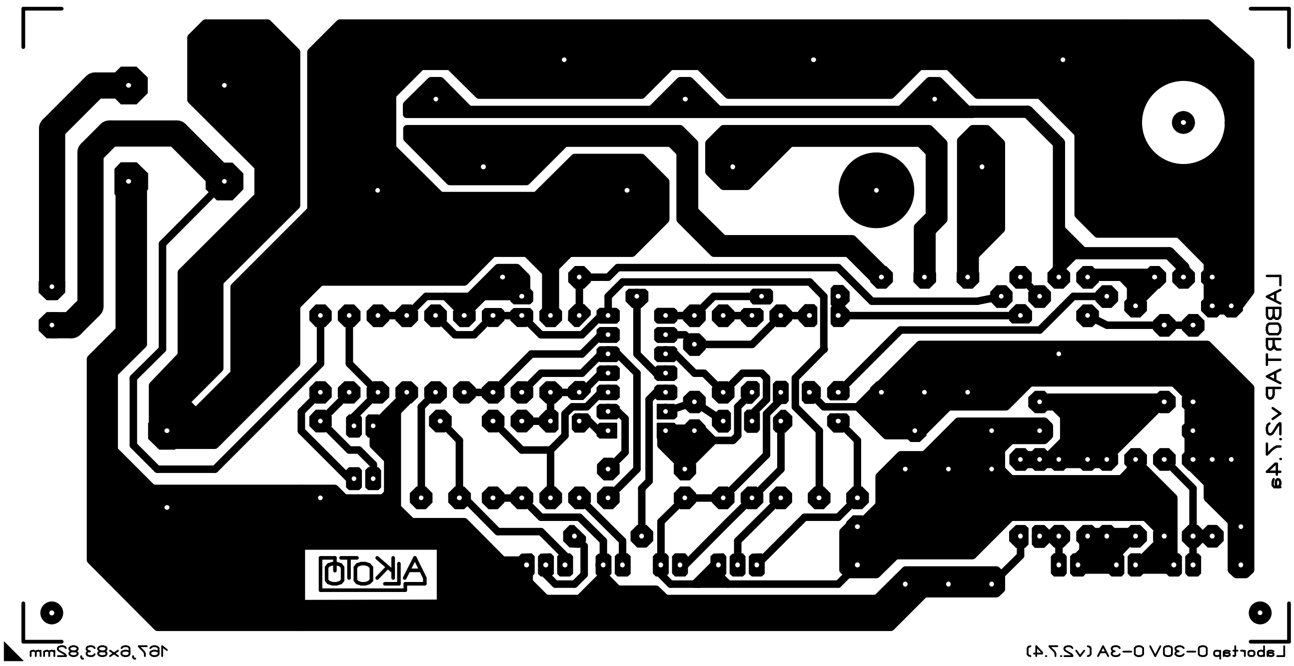

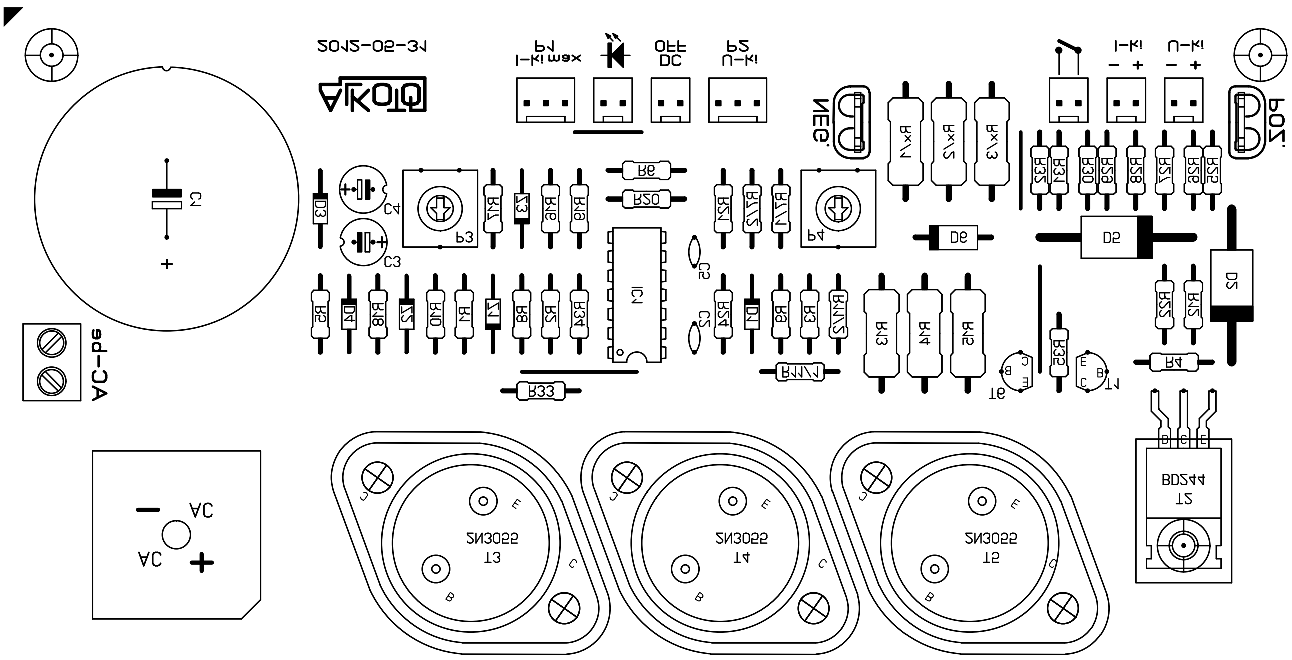
2N3055
T3
2N3055
T4
2N3055
T5
BD244
T2
AC
AC
IC1
R33
R20
R6
D6
D5
D2
R4
C1
C3
C4
P3
P4