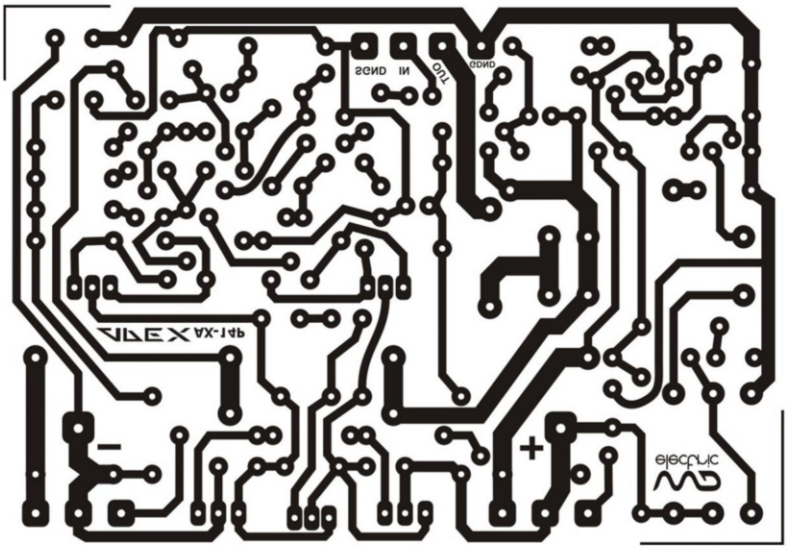
GND
IN
GND
OUT
AX-14P
+
-

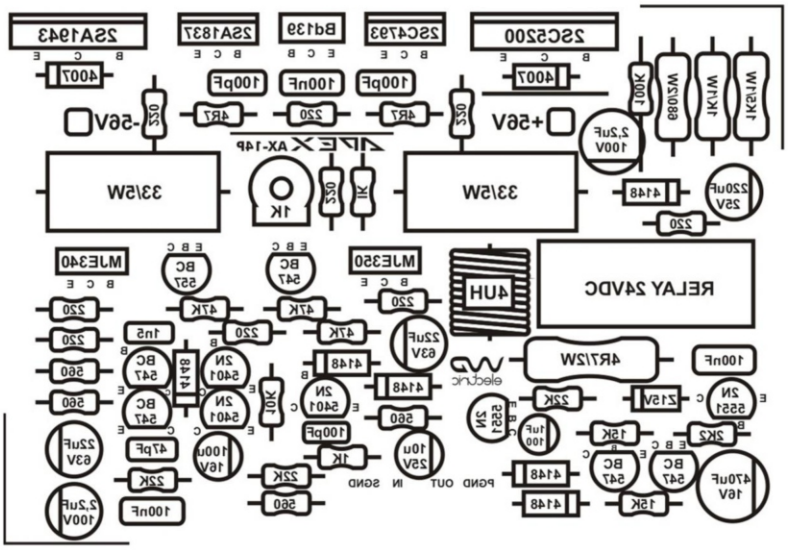
2SA1943
2SA1837
BD139
2SC4793
2SC5200
4007
100pF
100nF
100pF
4R7
220
4R7
0Ω2
0Ω2
-56V
+56V
AX-14P
33\5W
33\5W
1K
0Ω2
1K
4148
220uF
25V
220
2,2uF
100V
1K001
1W\0R68
1K\1W
1R5\1K
ML3340
ML3350
BC
547
BC
547
4UH
RELAY 24VDC
220
220
220
1n5
4R7
4R7
4R7
22uF
63V
4R7\2W
100nF
560
560
BC
547
2N
5401
2N
5401
4148
4148
4148
1K01
2N
5401
2N
5551
2N
5551
22K
Z15V
2N
5551
560
560
100pF
1uF
100
15K
2K2
22uF
63V
47pF
100u
16V
1K
10u
25V
4148
BC
547
BC
547
470uF
16V
22K
560
4148
15K
2,2uF
100V
100nF
22K
PGND
OUT
IN
SGND