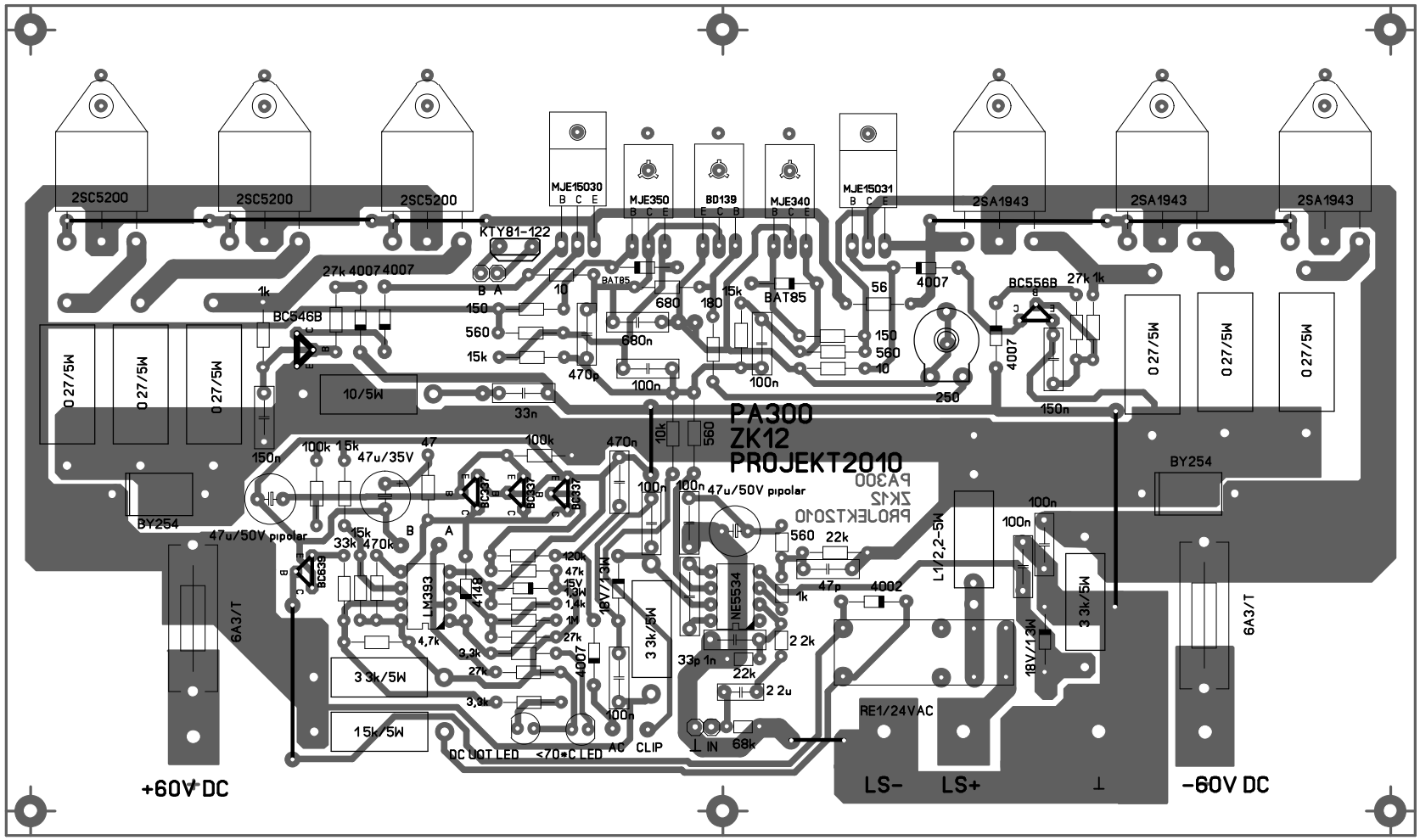

PA300
ZK12
PROJEKT2010
2SC5200
2SC5200
2SC5200
MJE15030
MJE350
BD139
MJE340
MJE15031
2SA1943
2SA1943
2SA1943
KTY81-122
BC546B
BC556B
BAT85
BAT85
BY254
BY254
47u/35V
47u/50V pipolar
47u/50V pipolar
BC337
BC337
BC337
BC639
LM393
4148
NE5534
L1/2,2-5W
RE1/24VAC
DC UOT LED
<70*C LED
AC
CLIP
IN
LS-
LS+
+60V DC
-60V DC
6A3/T
6A3/T
0 27/5W
0 27/5W
0 27/5W
0 27/5W
0 27/5W
0 27/5W
10/5W
3 3k/5W
3 3k/5W
15k/5W
18V/13W
18V/13W