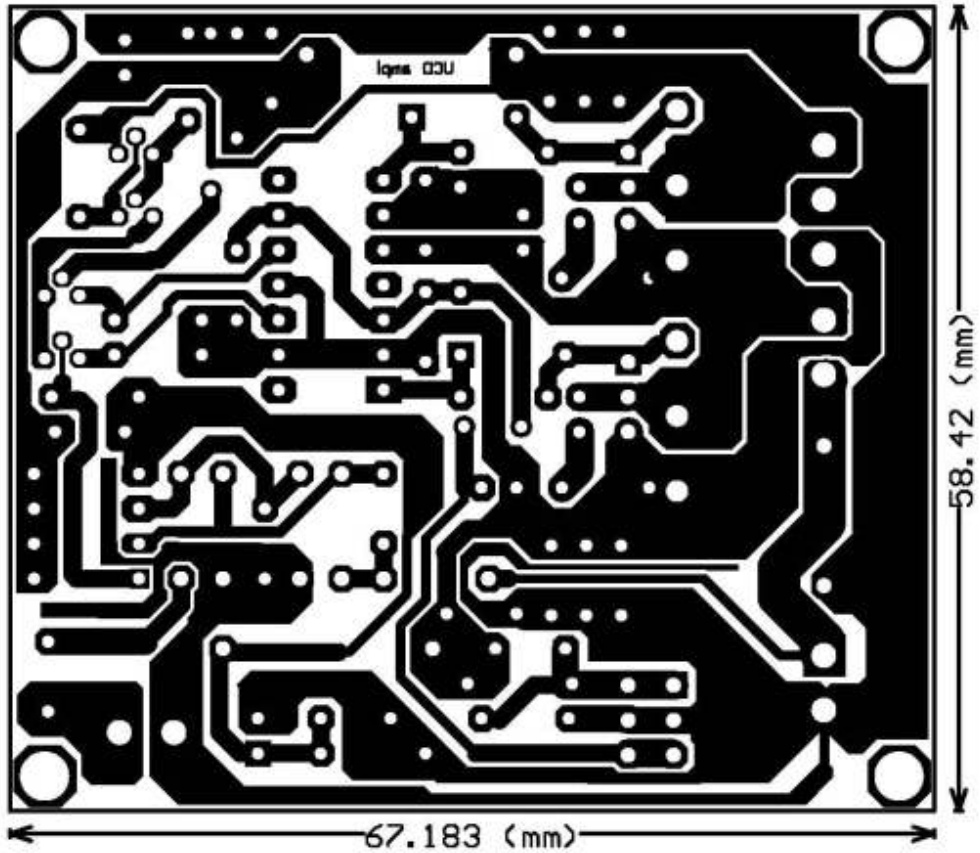
58.42 (mm)
67.183 (mm)